

f-f-c-bc-p-u 20210418

♩ = 85

Flute 1 Jason F13#11 F13#11 F13#11 F13#11 F13#11 C

Flute 2 Kirk

Flute 3 Aaron

B♭ Clarinet L

Bass Clarinet Aaron

Piano Aaron

Ukulele Z

Flute 1 - f-f-f-c-bc-p-u 20210418

f-f-f-c-bc-p-u 20210418

$\text{♩} = 85$

F13#11 F13#11 F13#11 F13#11 F13#11 C

Flute 2 - f-f-f-c-bc-p-u 20210418

♩ = 85

4/4

C4 D4 E4 F4 G4

7

A4 B4 C5 B4 A4 G4

G4

Flute 3 - f-f-f-c-bc-p-u 20210418

B \flat Clarinet - f-f-f-c-bc-p-u 20210418

$\text{♩} = 85$

B♭ Bass Clarinet - f-f-f-c-bc-p-u 20210418

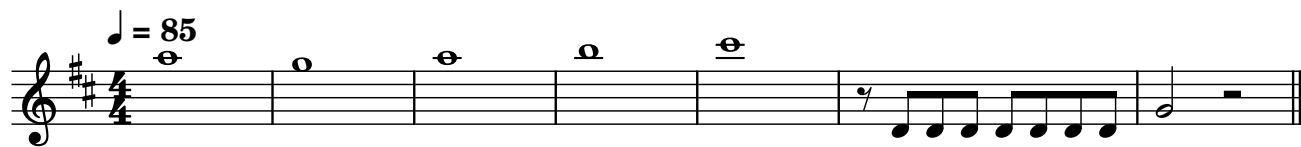

Piano - f-f-f-c-bc-p-u 20210418

♩ = 85

5

Ukulele - f-f-f-c-bc-p-u 20210418

♩ = 85

4
