

take 5 bridge in all keys [4]

Fmaj7 E-7

D-7 B-7 E-7

Bbmaj7 A-7

G-7 Fmaj7

Bbmaj7 A-7

G-7 E-7 A-7

Ebmaj7 D-7

C-7 Bbmaj7

Ebmaj7 D-7

C-7 A-7 D-7

5 [4]

take 5 brige in all keys [5]

~~A~~bmaj7 G-7

F-7 Ebmaj7

Abmaj7 G-7

F-7 D-7 G-7

~~Bb~~Dbmaj7 C-7

Bb-7 Abmaj7

Dbmaj7 C-7

Bb-7 G-7 C-7

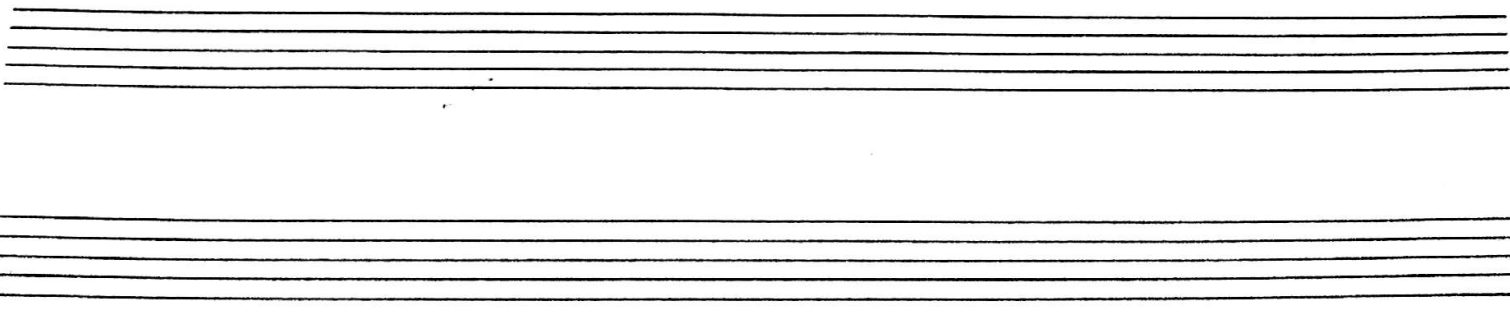

Lucky Southern

Emaj7 Emaj7(#5) C#maj6 Emaj7(#5)

Emaj7 F#7

Amaj7 C7 B7 Emaj7 Fmaj7

Emaj7 F#7

Amaj7 C7 B7 Emaj7

G#-7 F#-7

G#-7 F#-7

G#-7 B-7 E7

Amaj7 A-7 E/G# G07

F#-7 C7 B7 Emaj7 Fmaj7
f'

(#5)

silent night

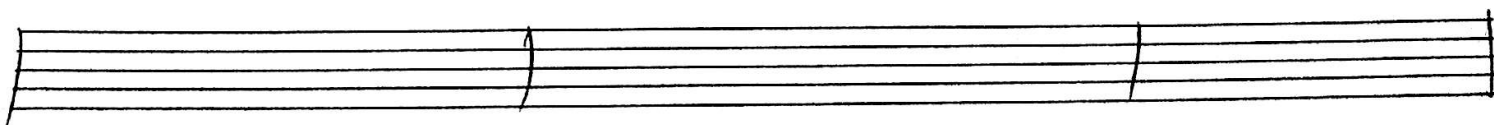
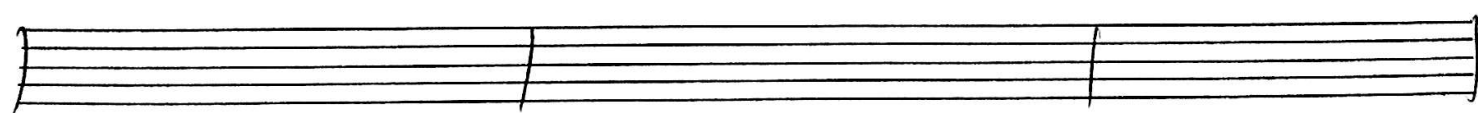
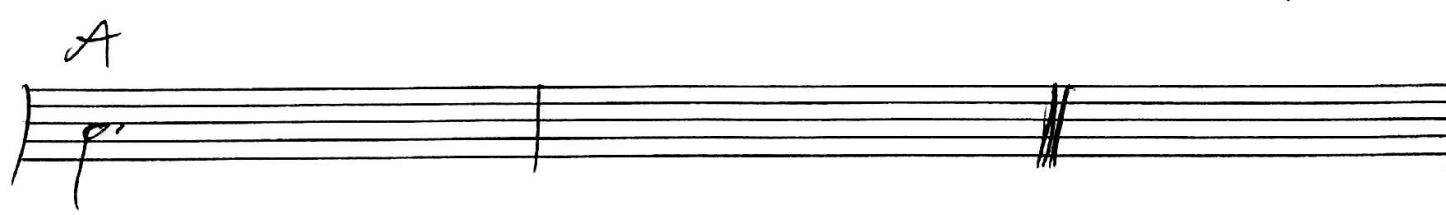
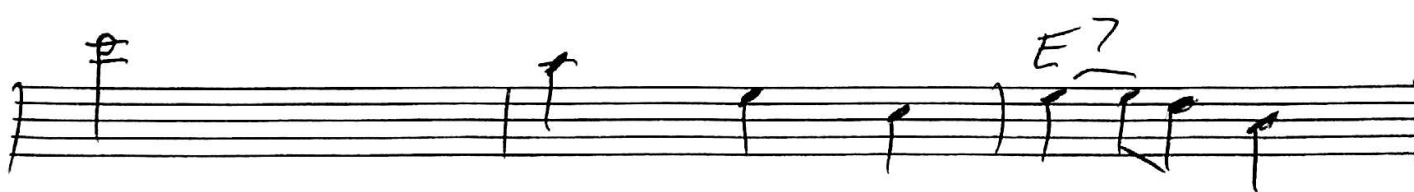
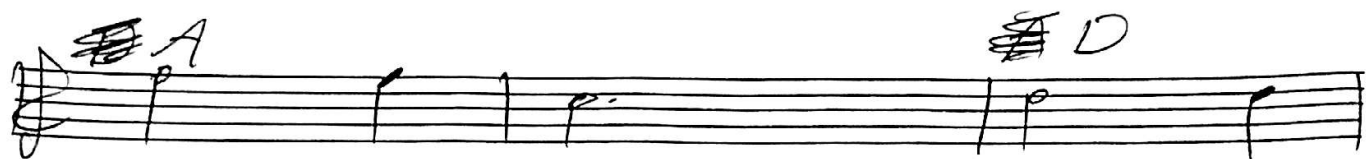

Do I + Duet

VII A.J. Dull

①

flute

Bb clarinet

④

VI

IV

⑦

⑩

VII

⑬

VII

21

1/3/2016

Pb instrument

Jingle Jangle Wringle Wrangle A.J. Doll

C instrum

1/3/2016

A. J. Dull C instrument Jingle Jangle Wringde Wrangle A. J. Dull

1/3/2016

Bb instrument

Chimpanzoid

A.J. Dull

1/3/2016

Dull

Instrument

Chimpanzoid

A.J. Dull

1/3/2016

cowboys from hell

drag the waters

♩ = 110

A phrygian jam in "A" phrygian jam

A.J. Dow

$\downarrow = 1,000,000,000$ "Perquack y's Quack y's" A.T.D. 11

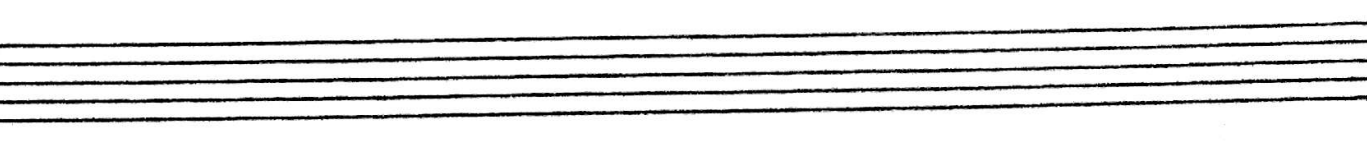
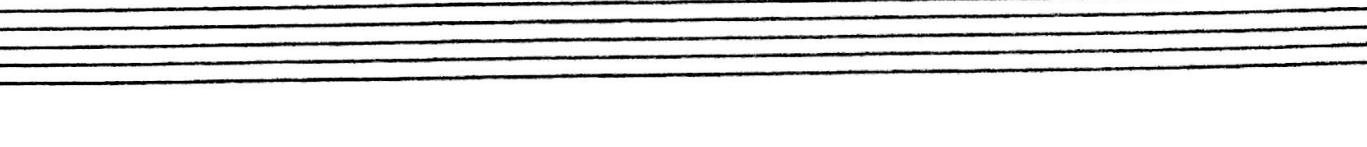
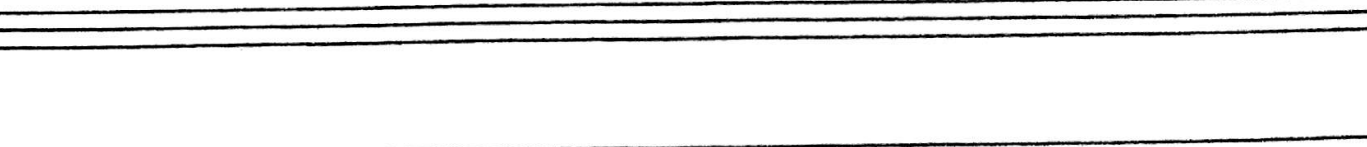
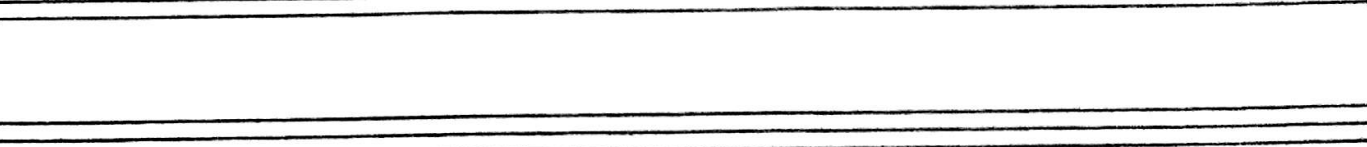
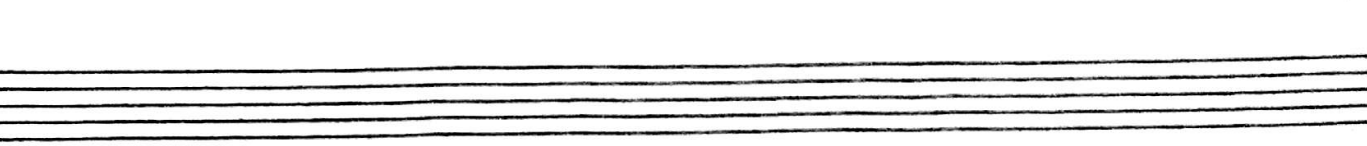
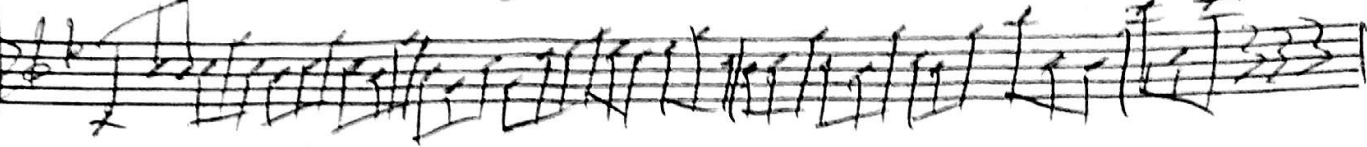

♩ = 150 cm

B \flat

Malarkey's Monkey's Mistress' Mysteries

A.I.R. 11

to be performed with great apprehension

2016

"Malarkey's Monkey's Mistress' Mysteries" A.J.C.

to be performed with great apprehensions on

① Dm

⑥ G A7 Dm Eb7 G Dm

⑭ Dm Eb7 G Dm

⑮ Dm

⑳

B♭ = 130 Wednesday Waltz in 4

A.J. Dull

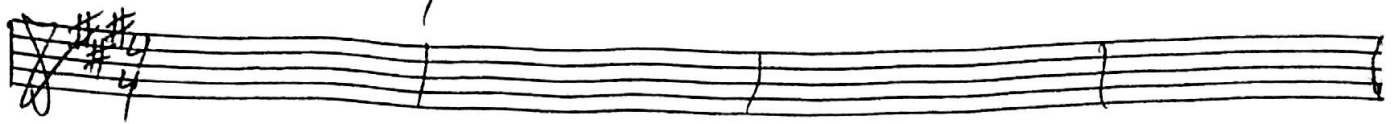

C $\text{♩} = 130$

Wednesday Waltz in 4

A.J. Dull

Bb Tuesday Night's Tribulation

C

Tuesday Night's tribulation

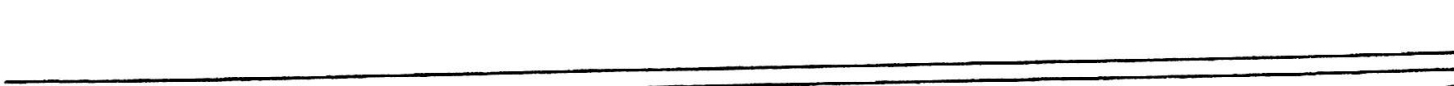
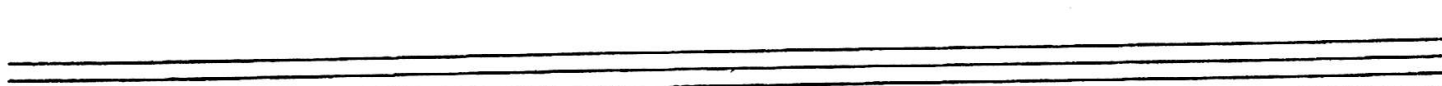
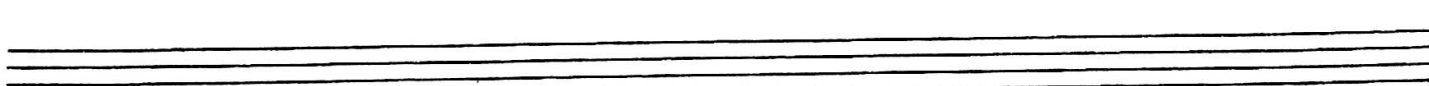
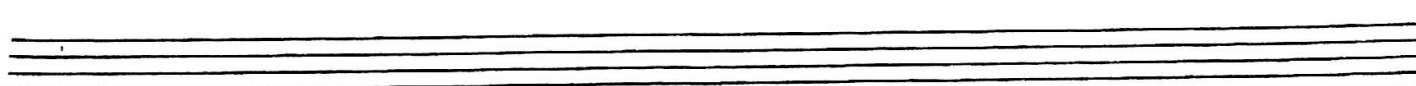
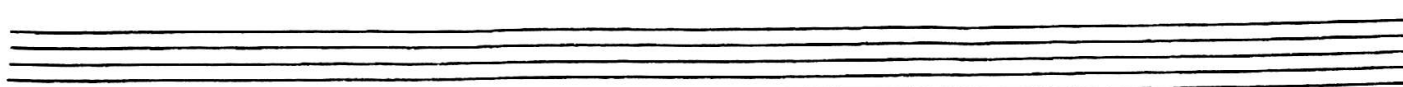
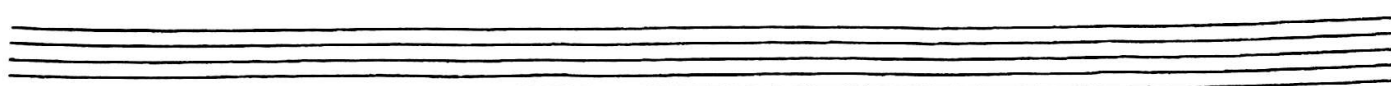
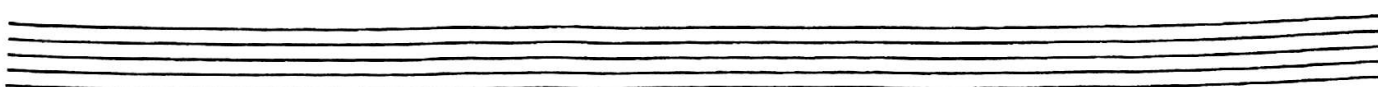
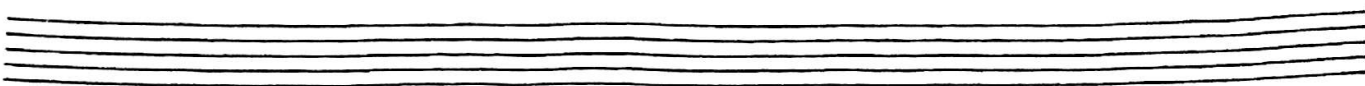
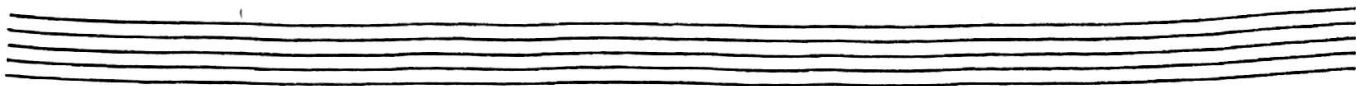
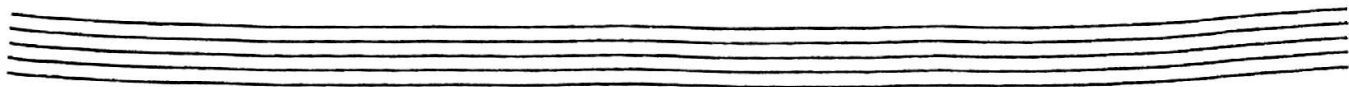
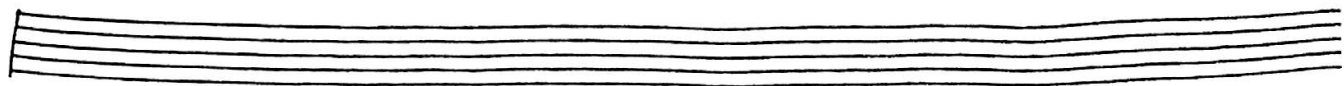

Bb

Ebm

Spicy Beet, Nice Belle

941-

C

C#m dorian

Spicy Beef, Nice Belief

A.J. Doll

(B3)

"You Write Right, Right?"

A. J. Dull

~~100-140~~ = 100-140

in another key 32-64 bars

[C] ♩ = 100-140 "You Write Right, Right?"

A.J.D. II

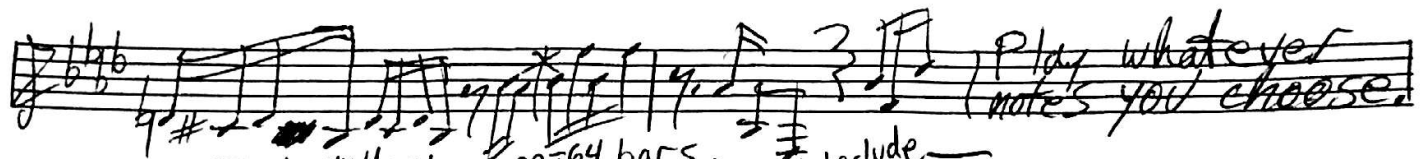

Jan in another key 32-64 bars Interlude

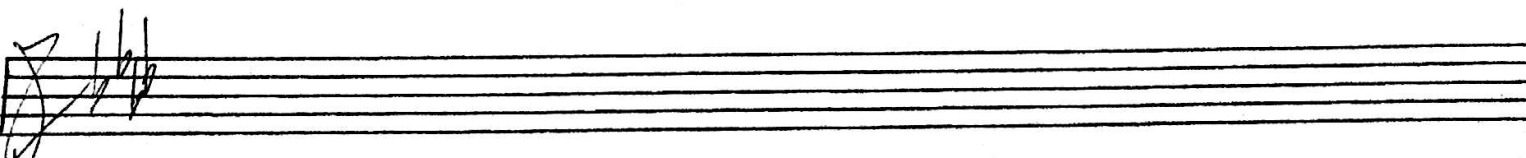
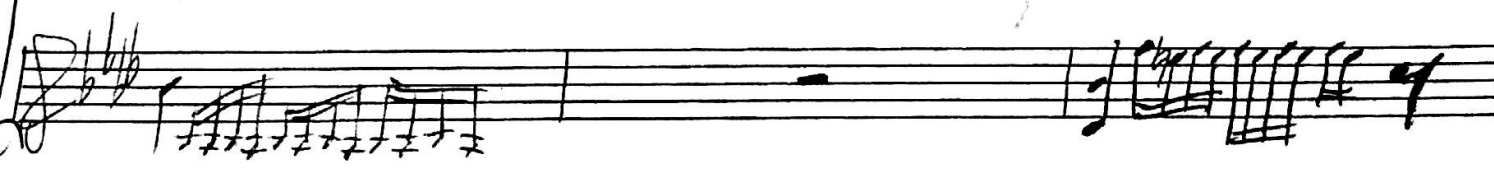

B♭ J=100-140

Goblin Gods' ~~Greens~~ Greens

A.J. Dull

e

$\text{♩} = 100-140$

Goblin Gods' Greens

A.J. Dull

Bb

Jam on Rick's Boat

AJD

2016

C

Jam on Rick's Boat

AJD

2016

C

~~Handwritten scribbled text~~

AJD

Flute
clarinet
Flora

Four empty musical staves.

2.12 $\frac{2.13}{300th\ st}$ 2-3mi L 68th 1mi ~ Ron 282nd
6926 282nd Pl NW

Bb

Margaritas Margaritas

ASD

C

Margaritas Margaritas

AJD

(Bb)

Adios Borachos

A.J.D

101

Adios Borachos

AJD

Bb A E-

Son of Mr. Green Genes

toank
zappa

Whiffenpoof Song

Todd B. Gallaway
APC

Am A Dorian Exertion
"Huevos en Fuegos"

A.S.D.

8/31/2016

An A Dorian Exertion
"Huevos En Fuegos"

A.S.D.

8/31/2016

Los Paquetitos Pequeños Por Los Santos Que Hacen... A.J.D.

Bb

"A Walk In The Park"

A. J. D.

8/31/2016

"A Walk In The Park"

A. S. D.

original C

8/31/2016

B♭1

"Aaron and Tyler's Song"

A.J.D.

2016

C

"Aaron and Tyler's Song"

A.J.D.

2016

Bb1

Tuba'd

A.J.U

C

2016

Handwritten signature or initials

C

Tuba'd

A.J.D.

[Bb]

"topless bartender"

A.T.O.

2016

Eb major Long Tones

$\text{♩} = 70$

C

"Topless Bartender"

A.S.D.

4

7 *tr* *tr* (4) *tr*

9 37 37 37 37

2016

Bb

"Last Train to Ohio"

A.T.D

2016

[C]

"Last Train to Ohio"

A.J.D.

2016

[Bb]

"Peacock"

A.J.D.

[C]

"Peacock"

A.J.D.

B♭1

"Steamboat Slough Stamp" A.J.D.

C1

2016

C

"Steamboat Slough Stomp"

A. J. V.

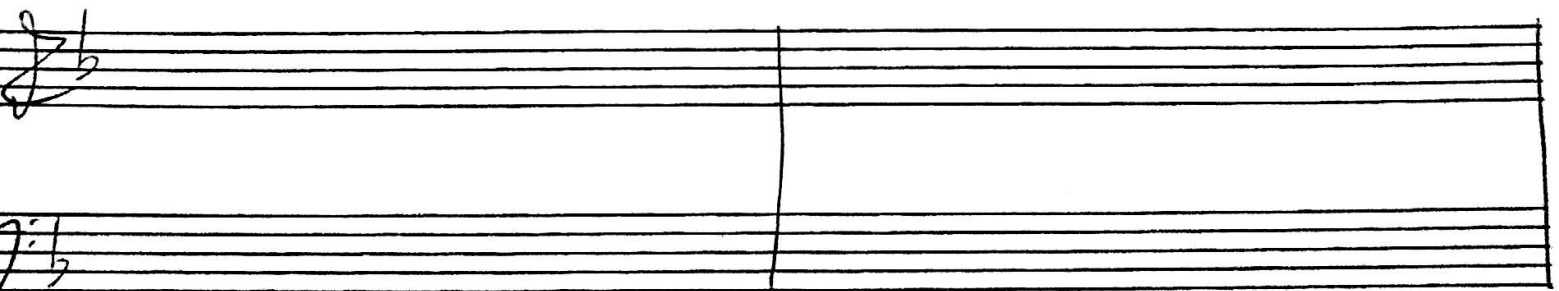
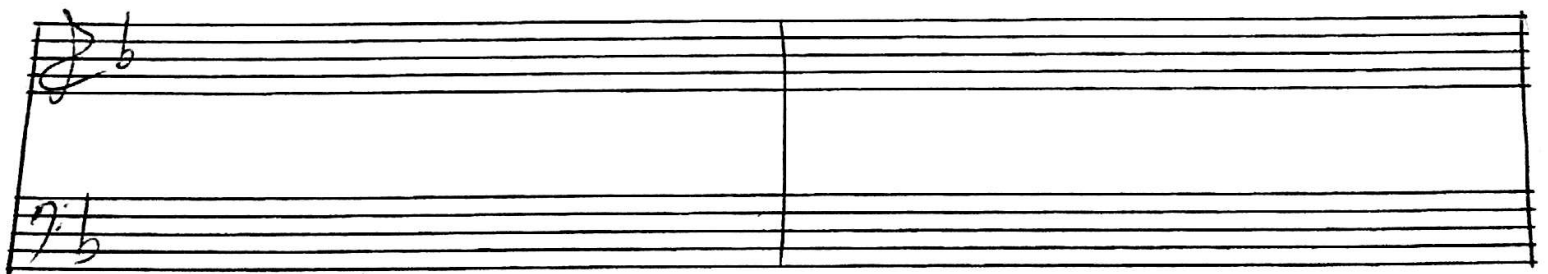
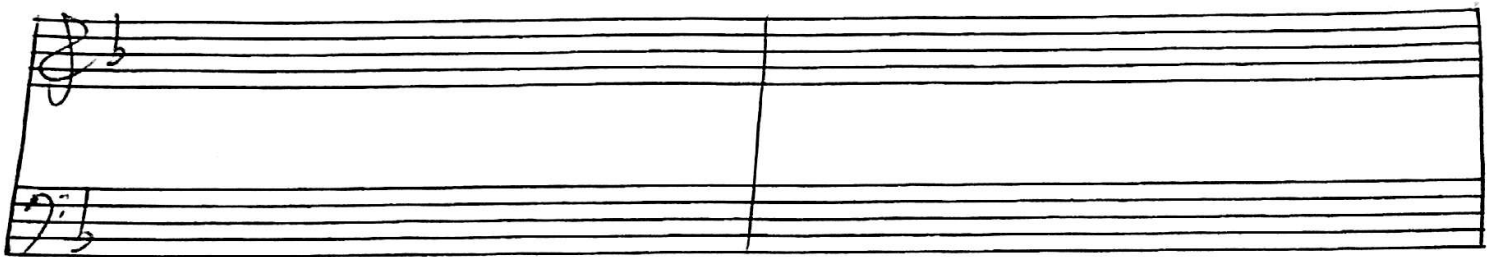
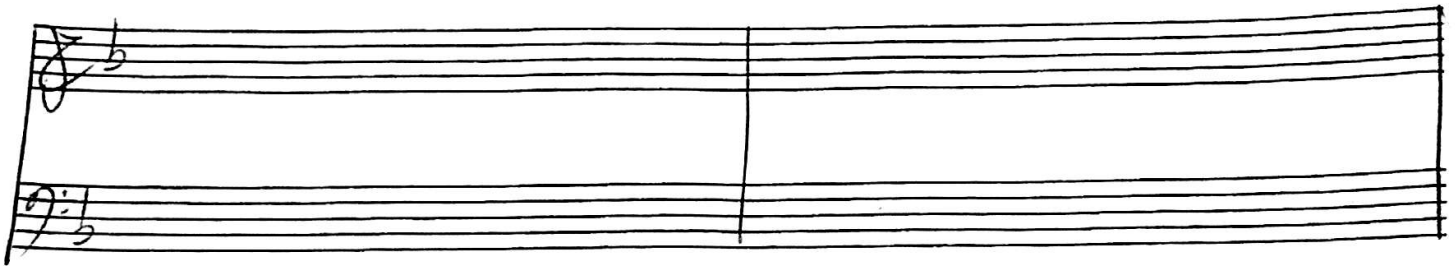
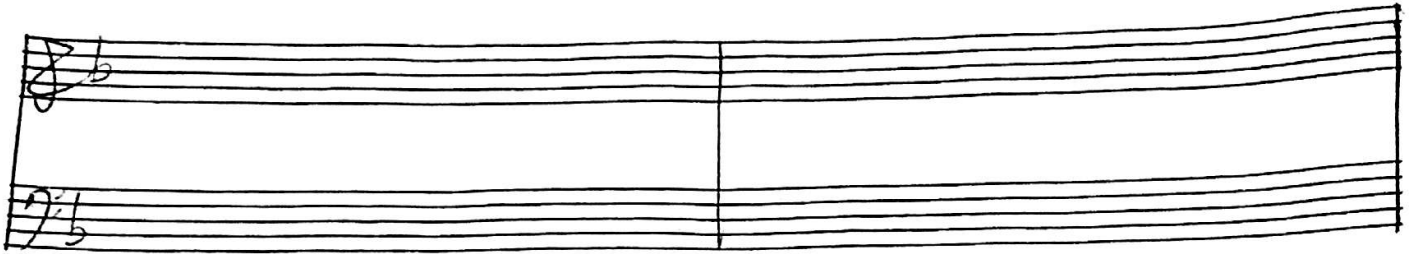
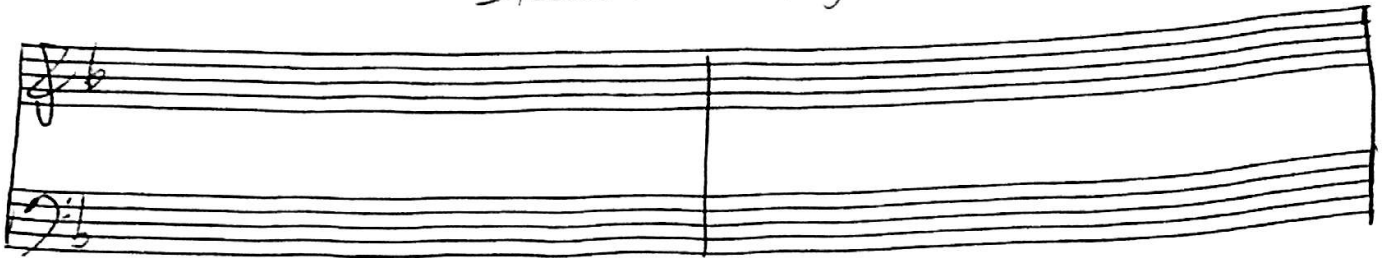

2016

aeolian chords

C F B \flat E \flat A \flat D G \flat B E A D G

♩ = 100

"Quid Polis non Partay"

A. J. D.

5

7

Bb

"Massive Old Lady Smell"

A.J.D.

outtro Jam

2010

$\text{♩} = 50$

"Election 2016"

flute
clarinet

6 6 6 6 simile.

4

5

6

10

11

$\text{♩} = 150$

"Stitches" Shawn Mendes

10

16

19

24

28

32

36

40

44

49

55

60

65

69

73

77

81

85

4

93

98

102

106

111